

NOTES TO USERS

This map is for use in administering the National Flood Insurance Program. It does not necessarily identify all areas subject to flooding, particularly from local drainage sources of small size. The community map repository should be consulted for possible updated or additional flood hazard information.

To obtain more detailed information in areas where **Base Flood Elevations (BFEs)** and/or **floodways** have been determined, users are encouraged to consult the Flood Profiles and Floodway Data and/or Summary of Stillwater Elevations tables contained within the Flood Insurance Study (FIS) report that accompanies this FIRM. Users should be aware that BFEs shown on the FIRM represent rounded whole-foot elevations. These BFEs are intended for flood insurance rating purposes only and should not be used as the sole source of flood elevation information. Accordingly, flood elevation data presented in the FIS report should be utilized in conjunction with the FIRM for purposes of construction and/or floodplain management.

Coastal Base Flood Elevations shown on this map apply only landward of 0.0' North American Vertical Datum of 1988 (NAVD 88). Users of this FIRM should be aware that coastal flood elevations are also provided in the Summary of Stillwater Elevations tables in the Flood Insurance Study report for this jurisdiction. Elevations shown in the Summary of Stillwater Elevations tables should be used for construction and/or floodplain management purposes when they are higher than the elevations shown on this FIRM.

Boundaries of the **floodways** were computed at cross sections and interpolated between cross sections. The floodways were based on hydraulic considerations with regard to requirements of the National Flood Insurance Program. Floodway widths and other pertinent floodway data are provided in the Flood Insurance Study report for this jurisdiction.

Certain areas not in Special Flood Hazard Areas may be protected by **flood control structures**. Refer to Section 2.4 "Flood Protection Measures" of the Flood Insurance Study report for information on flood control structures in this jurisdiction.

The **projection** used in the preparation of this map was Universal Transverse Mercator (UTM) zone 18. The **horizontal datum** was NAD 83, GRS 80 spheroid. Differences in datum, spheroid, projection or UTM zones used in the production of FIRMs for adjacent jurisdictions may result in slight positional differences in map features across jurisdiction boundaries. These differences do not affect the accuracy of this FIRM.

Flood elevations on this map are referenced to the North American Vertical Datum of 1988. These flood elevations must be compared to structure and ground elevations referenced to the same vertical datum. For information regarding conversion between the National Geodetic Vertical Datum of 1929 and the North American Vertical Datum of 1988, visit the National Geodetic Survey website at www.ngs.noaa.gov or contact the National Geodetic Survey at the following address:

NGS Information Services
NOAA, N/NGS12
National Geodetic Survey
SSMC-3, #9202
1315 East-West Highway
Silver Spring, Maryland 20910-3282
(301) 713-3242

To obtain current elevation, description, and/or location information about the **bench marks** shown on this map, please contact the Information Services Branch of the National Geodetic Survey at (301) 713-3242, or visit their website at www.ngs.noaa.gov.

Base map files were obtained in digital spatial data format from Prince George's County. Road centerlines were provided by the Prince George's County Office of Information Technology and Communications. Road centerlines were produced at a scale of 1"=200' using geodetic control and aerial photography. Political boundaries and streamlines were provided by the Prince George's County Department of Environmental Resources. Streamlines were rectified to match 2007 digital aerial photography for Prince George's County.

This map reflects more detailed and up-to-date **stream channel configurations and re-delineations** than those shown on the previous FIRM for this jurisdiction. The floodplains and floodways that were transferred from the previous FIRM may have been adjusted to conform to these new stream channel configurations. As a result, the Flood Profiles and Floodway Data tables in the *Flood Insurance Study* report (which contains authoritative hydraulic data) may reflect stream channel distances that differ from what is shown on this map.

Corporate limits shown on this map are based on the best data available at the time of publication. Because changes due to annexations or de-annexations may have occurred after this map was published, map users should contact appropriate community officials to verify current corporate limit locations.

Please refer to the separately printed **Map Index** for an overview map of the county showing the layout of map panels; community map repository addresses; and a Listing of Communities table containing National Flood Insurance Program dates for each community as well as a listing of the panels on which each community is located.

For information on available products associated with this FIRM visit the **Map Service Center (MSC)** website at <http://msc.fema.gov>. Available products may include previously issued Letters of Map Change, a Flood Insurance Study Report, and/or digital versions of this map. Many of these products can be ordered or obtained directly from the MSC website.

If you have **questions about this map**, how to order products or the National Flood Insurance Program in general, please call the **FEMA Map Information eXchange (FMIX)** at 1-877-FEMA-MAP (1-877-336-2627) or visit the FEMA website at <http://www.fema.gov/business/national-flood-insurance-program>.

- KEY TO NUMBERED STREETS**
- LAKE PARK DRIVE
 - VILLAGE PARK DRIVE
 - SPRINGSHIRE WAY
 - GREEN WALK COURT
 - SPRINGCREST DRIVE
 - GARDEN CITY DRIVE
 - EMERSON PLACE
 - WHITTIER ROAD
 - POLK STREET
 - ARDWICK PLACE
 - BLUEFIELD ROAD
 - ASQUITH ROAD
 - KEEHAR COURT
 - ENDICOTT PLACE
 - MEADOWHILL ROAD
 - WOODBINE STREET
 - CLEARY COURT
 - VISTA VERDE DRIVE
 - VISTA ALLEGRE COURT
 - ROSA VISTA COURT
 - MARGIE COURT
 - GLADYS COURT
 - ELLERBIE STREET
 - KIMBARK AVENUE
 - ST ANNES AVENUE
 - JONES PLACE
 - ORBIT LANE
 - MAZZONI AVENUE
 - CIPRIANO COURT
 - MAGNOLIA TERRACE
 - NIGHTINGALE PLACE
 - NIGHTINGALE TERRACE
 - CIPRIANO WOODS COURT
 - SEASONS WAY
 - WREN LANE
 - INNSFIELD COURT
 - MARIUS COURT
 - LOST SPRING COURT
 - LOST SPRING WAY
 - BRAE BROOKE VILLAGE ROAD
 - SAPPHIRE DRIVE
 - DOLPHIN ROAD
 - GREENSBURG LANE
 - PIPER RIDGE COURT
 - GREENSPRING COURT
 - SALTWOOD DRIVE
 - GREEN OAK TERRACE
 - WELLINGTON PLACE
 - CARTER AVENUE
 - GREGORY DRIVE
 - MORLEY ROAD
 - HADDON DRIVE
 - ALDERSHOT DRIVE
 - CHESHIRE LANE
 - DARTMOOR COURT
 - EPLING ROAD
 - POTOMAC COURT
 - STORCH DRIVE
 - STORCH COURT
 - GARSON TERRACE
 - LOOMBOOK COURT
 - BREEZY KNOLL COURT
 - GREEN HAVEN ROAD
 - WOOD POINTE COURT
 - RIDGE RUN COURT
 - WYNFIELD COURT
 - WOOD POINTE TERRACE
 - POPLAR STREET
 - LYNGATE COURT
 - ACKERLY TERRACE
 - ALLWOOD COURT
 - LINFORD TERRACE
 - CUDBY COURT
 - AMBER STREET
 - BALTIMORE LANE
 - CHAUTAUQUA AVENUE
 - BUENA VISTA AVENUE
 - GLENSHIRE DRIVE
 - JANESDALE COURT
 - LAKE DEBORAH COURT
 - WINDFLOWER WAY
 - MORNING GLORY TRAIL
 - MORNING GLORY WAY
 - BESONIA DRIVE
 - VISTA GARDENS DRIVE
 - PAVIA COURT
 - BESONIA LANE
 - LAVENDER LANE
 - AGUA VISTA COURT
 - LAURA VISTA COURT
 - KINGSFAIR COURT
 - AYDEN COURT
 - KENSICREST COURT
 - VISTA LINDA DRIVE
 - TRIA VISTA DRIVE
 - CIELO VISTA COURT
 - SUNFLOWER TERRACE
 - SUNFLOWER CIRCLE
 - HUDEE DRIVE
 - HUDEE COURT
 - RIPPLINGBROOK COURT
 - SUNFLOWER COURT
 - SUNFLOWER PLACE

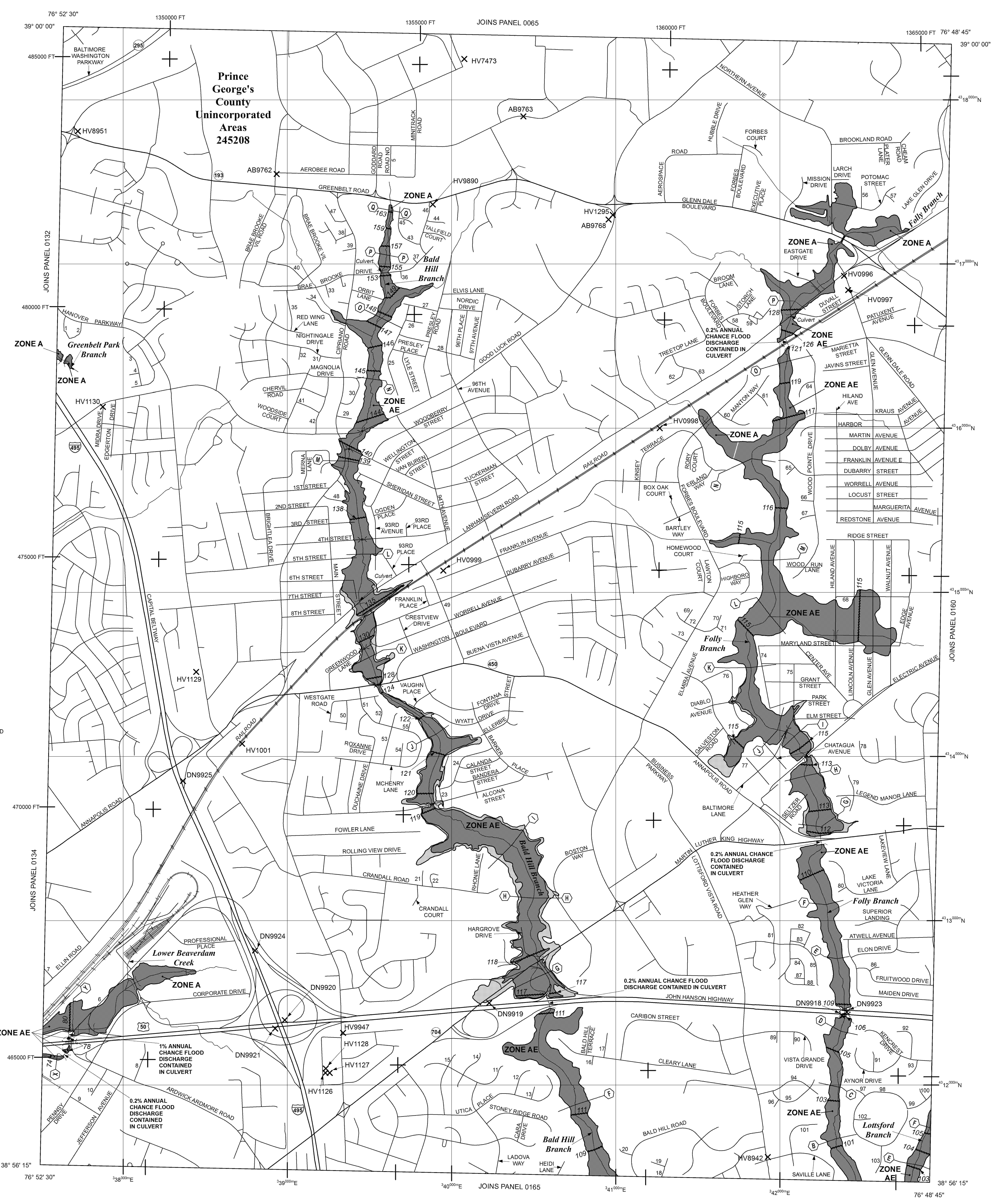

LEGEND

- SPECIAL FLOOD HAZARD AREAS (SFHAs) SUBJECT TO INUNDATION BY THE 1% ANNUAL CHANCE FLOOD**
- The 1% annual chance flood (100-year flood), also known as the base flood, is the flood that has a 1% chance of being equaled or exceeded in any given year. The Special Flood Hazard Area is the area subject to flooding by the 1% annual chance flood. Areas of Special Flood Hazard include Zones A, AE, AH, AO, AR, A99, V, and VE. The Base Flood Elevation is the water-surface elevation of the 1% annual chance flood.
- ZONE A**
No Base Flood Elevations determined. Base Flood Elevations determined.
- ZONE AH**
Flood depths of 1 to 3 feet (usually areas of ponding); Base Flood Elevations determined.
- ZONE AO**
Flood depths of 1 to 3 feet (usually sheet flow on sloping terrain); average depths determined. For areas of alluvial fan flooding, velocities also determined.
- ZONE AR**
Special Flood Hazard Area formerly protected from the 1% annual chance flood by a flood control system that was subsequently decertified. Zone AR indicates that the former flood control system is being restored to provide protection from the 1% annual chance or greater flood.
- ZONE A99**
Area to be protected from 1% annual chance flood by a Federal flood protection system under construction; no Base Flood Elevations determined.
- ZONE V**
Coastal flood zone with velocity hazard (wave action); no Base Flood Elevations determined.
- ZONE VE**
Coastal flood zone with velocity hazard (wave action); Base Flood Elevations determined.
- FLOODWAY AREAS IN ZONE AE**
- The floodway is the channel of a stream plus any adjacent floodplain areas that must be kept free of encroachment so that the 1% annual chance flood can be carried without substantial increases in flood heights.
- OTHER FLOOD AREAS**
- ZONE X**
Areas of 0.2% annual chance flood; areas of 1% annual chance flood with average depths of less than 1 foot or with drainage areas less than 1 square mile, and areas protected by levees from 1% annual chance flood.
- OTHER AREAS**
- ZONE X**
Areas determined to be outside the 0.2% annual chance floodplain.
- ZONE D**
Areas in which flood hazards are undetermined, but possible.
- COASTAL BARRIER RESOURCES SYSTEM (CBRS) AREAS**
- OTHER PROTECTED AREAS (OPAs)**
- CBRS areas and OPAs are normally located within or adjacent to Special Flood Hazard Areas.
- 1% annual chance floodplain boundary
 - 0.2% annual chance floodplain boundary
 - Floodway boundary
 - Zone D boundary
 - CBRS and OPA boundary
 - Boundary dividing Special Flood Hazard Area Zones and boundary dividing Special Flood Hazard Areas of different Base Flood Elevations, flood depths and flood velocities.
 - Base Flood Elevation line and value; elevation in feet*
 - Base Flood Elevation value where uniform within zone; elevation in feet*
- * Referenced to the North American Vertical Datum of 1988
- Bridge
 - Footbridge
 - Culvert
 - Cross section line
 - Transect line
- 87°07'45", 32°22'30"
Geographic coordinates referenced to the North American Datum of 1983 (NAD 83)
- 4276 000 M
600000 FT
DX5510 x
M 1.5
River Mile
- MAP REPOSITORY**
Refer to listing of Map Repositories on Map Index
- EFFECTIVE DATE OF COUNTYWIDE FLOOD INSURANCE RATE MAP**
September 16, 2016
- EFFECTIVE DATE(S) OF REVISION(S) TO THIS PANEL**
- For community map revision history prior to countywide mapping, refer to the Community Map History table located in the Flood Insurance Study report for this jurisdiction.
- To determine if flood insurance is available in this community, contact your insurance agent or call the National Flood Insurance Program at 1-800-638-6620.
- MAP SCALE 1" = 1000'**
- 500 0 1000 2000 FEET
300 0 300 600 METERS

NATIONAL FLOOD INSURANCE PROGRAM

PANEL 0155E

FIRM FLOOD INSURANCE RATE MAP

PRINCE GEORGE'S COUNTY, MARYLAND AND INCORPORATED AREAS

PANEL 155 OF 466

(SEE MAP INDEX FOR FIRM PANEL LAYOUT)

CONTAINS:

COMMUNITY	NUMBER	PANEL	SUFFIX
PRINCE GEORGE'S COUNTY	245208	0155	E

MAP NUMBER
24033C0155E

EFFECTIVE DATE
SEPTEMBER 16, 2016

Federal Emergency Management Agency

Notice to User: The Map Number shown below should be used when placing map orders; the Community Number shown above should be used on insurance applications for the subject community.