Office of Integrity, Compliance and Police Accountability

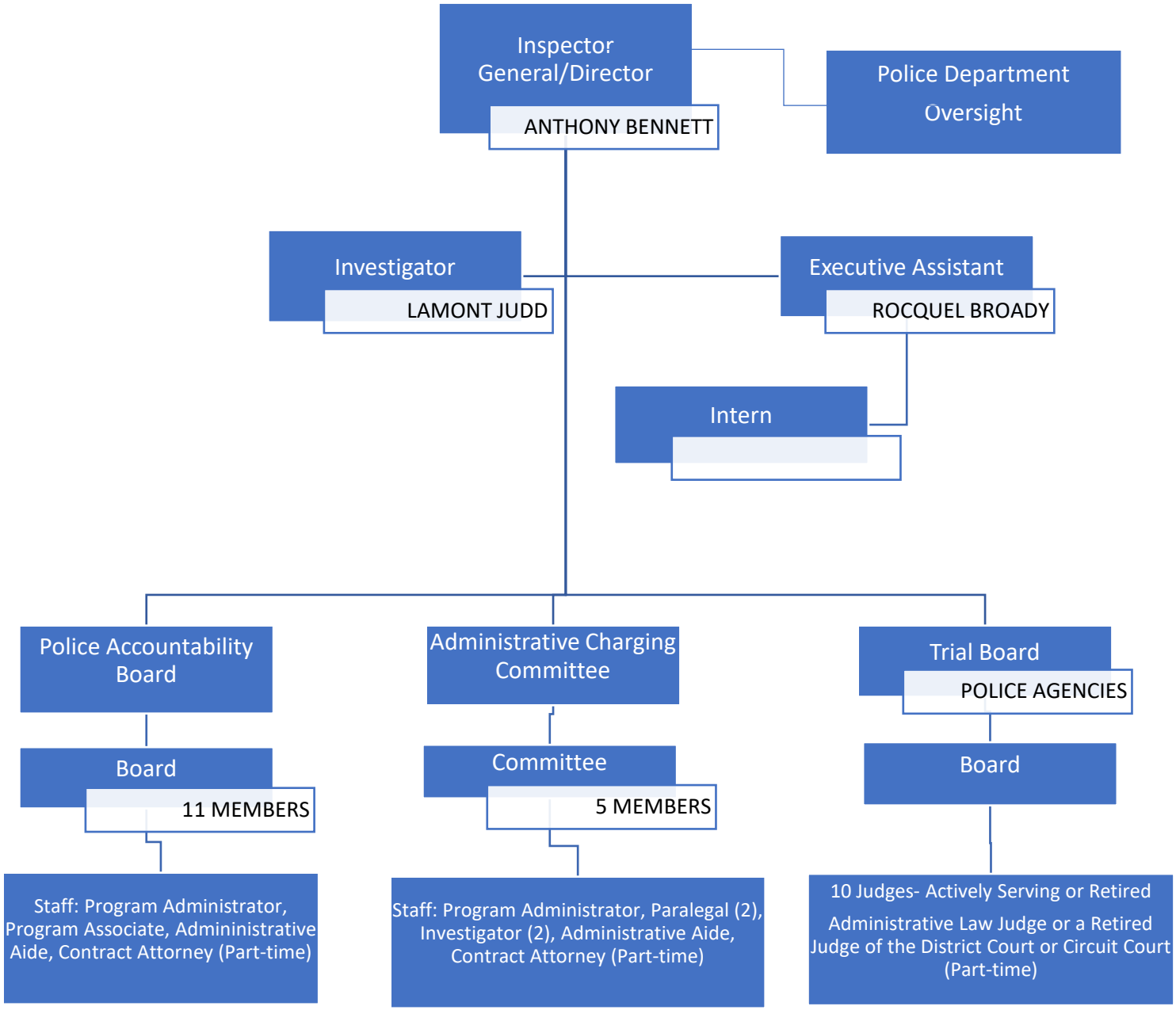

February 27, 2023